

Aerial Map

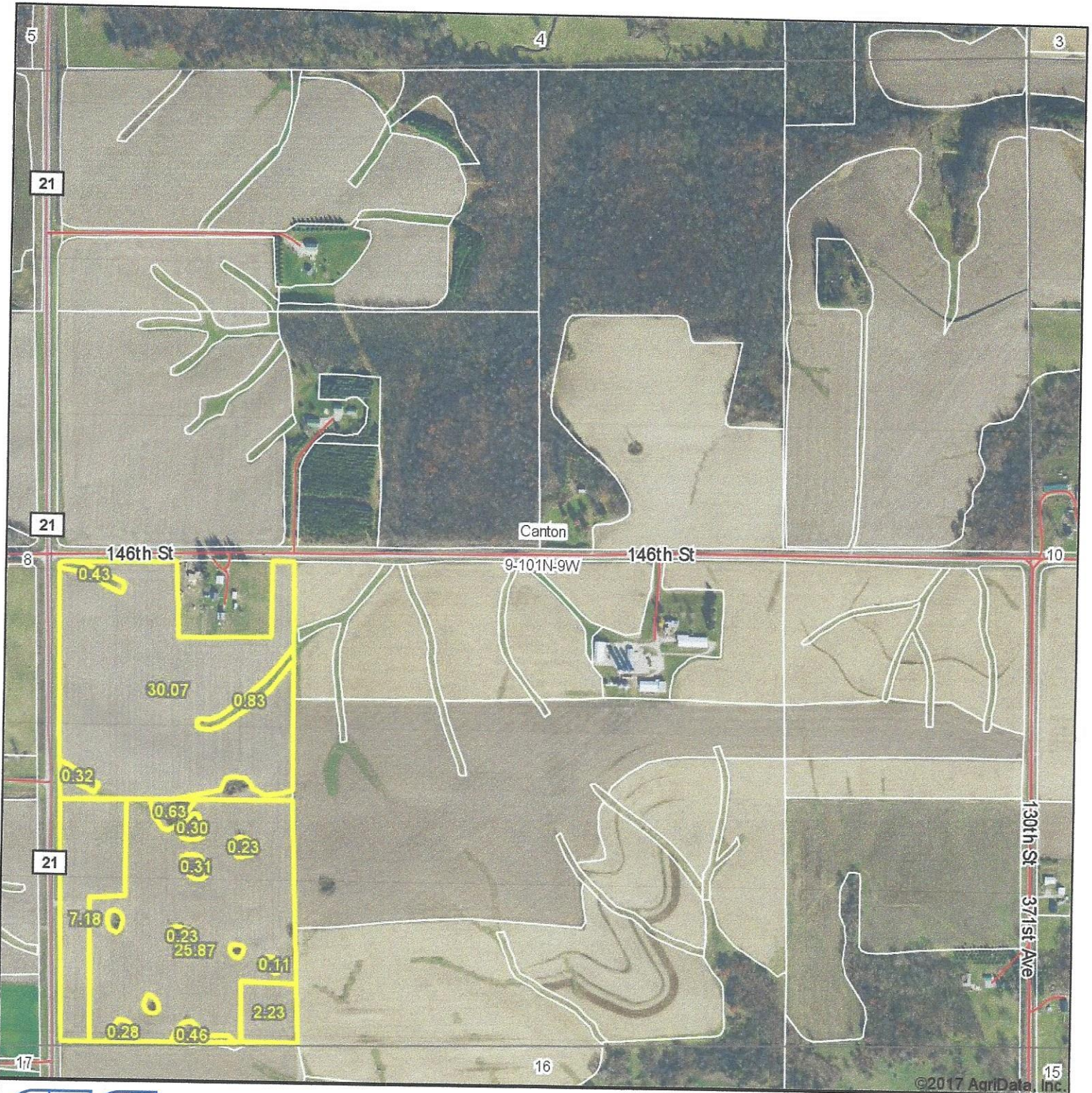

©2017 AgriData, Inc.

map center: 43° 33' 57.09, -91° 55' 11.05



Maps Provided By:



9-101N-9W
Fillmore County
Minnesota

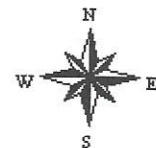

7/27/2017

Field borders provided by Farm Service Agency as of 5/21/2008.

Soils Map

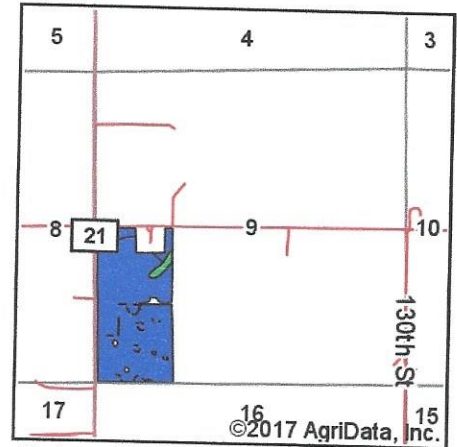
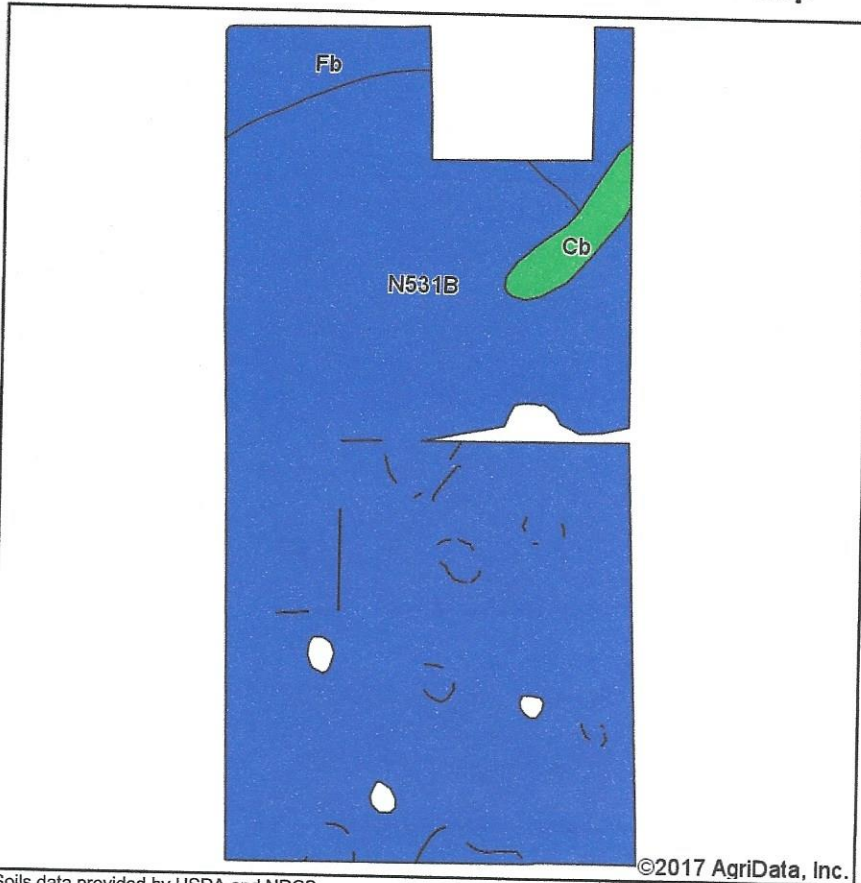

State: **Minnesota**
 County: **Fillmore**
 Location: **9-101N-9W**
 Township: **Canton**
 Acres: **69.48**
 Date: **7/27/2017**



Maps Provided By:



Area Symbol: MN045, Soil Area Version: 12

Code	Soil Description	Acres	Percent of field	PI Legend	Non-Irr Class *c	Productivity Index	Bromegrass alfalfa hay	Corn	Oats	Soybeans
N531B	Downs-Nasset complex, sinkhole karst, 2 to 6 percent slopes	63.26	91.0%		Ile	89		192		54
Fb	Fayette silt loam, 2 to 6 percent slopes	4.65	6.7%		Ile	85	6.4	183	92	51
Cb	Chaseburg and Judson silt loams, 2 to 6 percent slopes	1.57	2.3%		Ile	94	6	202	90	56
Weighted Average						88.8	0.6	191.6	8.2	53.8

*c: Using Capabilities Class Dominant Condition Aggregation Method

Soils data provided by USDA and NRCS.